

PANCREAS STAGING FORM

CLINICAL <i>Extent of disease before any treatment</i>	STAGE CATEGORY DEFINITIONS	PATHOLOGIC <i>Extent of disease through completion of definitive surgery</i>																																																																																			
<input type="checkbox"/> y clinical – staging completed after neoadjuvant therapy but before subsequent surgery	TUMOR SIZE: _____	<input type="checkbox"/> y pathologic – staging completed after neoadjuvant therapy AND subsequent surgery																																																																																			
<input type="checkbox"/> TX <input type="checkbox"/> T0 <input type="checkbox"/> Tis <input type="checkbox"/> T1 <input type="checkbox"/> T2 <input type="checkbox"/> T3 <input type="checkbox"/> T4	<p style="text-align: center;">PRIMARY TUMOR (T)</p> Primary tumor cannot be assessed No evidence of primary tumor Carcinoma <i>in situ</i> * Tumor limited to the pancreas, 2 cm or less in greatest dimension Tumor limited to the pancreas, more than 2 cm in greatest dimension Tumor extends beyond the pancreas but without involvement of the celiac axis or the superior mesenteric artery Tumor involves the celiac axis or the superior mesenteric artery (unresectable primary tumor) *Note: This also includes the “PanInIII” classification	<input type="checkbox"/> TX <input type="checkbox"/> T0 <input type="checkbox"/> Tis <input type="checkbox"/> T1 <input type="checkbox"/> T2 <input type="checkbox"/> T3 <input type="checkbox"/> T4																																																																																			
<input type="checkbox"/> NX <input type="checkbox"/> N0 <input type="checkbox"/> N1	<p style="text-align: center;">REGIONAL LYMPH NODES (N)</p> Regional lymph nodes cannot be assessed No regional lymph node metastasis Regional lymph node metastasis	<input type="checkbox"/> NX <input type="checkbox"/> N0 <input type="checkbox"/> N1																																																																																			
<input type="checkbox"/> M0 <input type="checkbox"/> M1	<p style="text-align: center;">DISTANT METASTASIS (M)</p> No distant metastasis (no pathologic M0; use clinical M to complete stage group) Distant metastasis	<input type="checkbox"/> M1																																																																																			
ANATOMIC STAGE • PROGNOSTIC GROUPS																																																																																					
<table style="width: 100%; border-collapse: collapse;"> <thead> <tr> <th style="width: 10%;">GROUP</th> <th style="width: 15%;">T</th> <th style="width: 15%;">N</th> <th style="width: 15%;">M</th> </tr> </thead> <tbody> <tr><td><input type="checkbox"/></td><td>0</td><td>Tis</td><td>N0 M0</td></tr> <tr><td><input type="checkbox"/></td><td>IA</td><td>T1</td><td>N0 M0</td></tr> <tr><td><input type="checkbox"/></td><td>IB</td><td>T2</td><td>N0 M0</td></tr> <tr><td><input type="checkbox"/></td><td>IIA</td><td>T3</td><td>N0 M0</td></tr> <tr><td><input type="checkbox"/></td><td rowspan="3">IIB</td><td>T1</td><td>N1 M0</td></tr> <tr><td></td><td>T2</td><td>N1 M0</td></tr> <tr><td></td><td>T3</td><td>N1 M0</td></tr> <tr><td><input type="checkbox"/></td><td>III</td><td>T4</td><td>Any N M0</td></tr> <tr><td><input type="checkbox"/></td><td>IV</td><td>Any T</td><td>Any N M1</td></tr> <tr><td><input type="checkbox"/></td><td colspan="3">Stage unknown</td></tr> </tbody> </table>	GROUP	T	N	M	<input type="checkbox"/>	0	Tis	N0 M0	<input type="checkbox"/>	IA	T1	N0 M0	<input type="checkbox"/>	IB	T2	N0 M0	<input type="checkbox"/>	IIA	T3	N0 M0	<input type="checkbox"/>	IIB	T1	N1 M0		T2	N1 M0		T3	N1 M0	<input type="checkbox"/>	III	T4	Any N M0	<input type="checkbox"/>	IV	Any T	Any N M1	<input type="checkbox"/>	Stage unknown			<table style="width: 100%; border-collapse: collapse;"> <thead> <tr> <th style="width: 10%;">GROUP</th> <th style="width: 15%;">T</th> <th style="width: 15%;">N</th> <th style="width: 15%;">M</th> </tr> </thead> <tbody> <tr><td><input type="checkbox"/></td><td>0</td><td>Tis</td><td>N0 M0</td></tr> <tr><td><input type="checkbox"/></td><td>IA</td><td>T1</td><td>N0 M0</td></tr> <tr><td><input type="checkbox"/></td><td>IB</td><td>T2</td><td>N0 M0</td></tr> <tr><td><input type="checkbox"/></td><td>IIA</td><td>T3</td><td>N0 M0</td></tr> <tr><td><input type="checkbox"/></td><td rowspan="3">IIB</td><td>T1</td><td>N1 M0</td></tr> <tr><td></td><td>T2</td><td>N1 M0</td></tr> <tr><td></td><td>T3</td><td>N1 M0</td></tr> <tr><td><input type="checkbox"/></td><td>III</td><td>T4</td><td>Any N M0</td></tr> <tr><td><input type="checkbox"/></td><td>IV</td><td>Any T</td><td>Any N M1</td></tr> <tr><td><input type="checkbox"/></td><td colspan="3">Stage unknown</td></tr> </tbody> </table>	GROUP	T	N	M	<input type="checkbox"/>	0	Tis	N0 M0	<input type="checkbox"/>	IA	T1	N0 M0	<input type="checkbox"/>	IB	T2	N0 M0	<input type="checkbox"/>	IIA	T3	N0 M0	<input type="checkbox"/>	IIB	T1	N1 M0		T2	N1 M0		T3	N1 M0	<input type="checkbox"/>	III	T4	Any N M0	<input type="checkbox"/>	IV	Any T	Any N M1	<input type="checkbox"/>	Stage unknown		
GROUP	T	N	M																																																																																		
<input type="checkbox"/>	0	Tis	N0 M0																																																																																		
<input type="checkbox"/>	IA	T1	N0 M0																																																																																		
<input type="checkbox"/>	IB	T2	N0 M0																																																																																		
<input type="checkbox"/>	IIA	T3	N0 M0																																																																																		
<input type="checkbox"/>	IIB	T1	N1 M0																																																																																		
		T2	N1 M0																																																																																		
		T3	N1 M0																																																																																		
<input type="checkbox"/>	III	T4	Any N M0																																																																																		
<input type="checkbox"/>	IV	Any T	Any N M1																																																																																		
<input type="checkbox"/>	Stage unknown																																																																																				
GROUP	T	N	M																																																																																		
<input type="checkbox"/>	0	Tis	N0 M0																																																																																		
<input type="checkbox"/>	IA	T1	N0 M0																																																																																		
<input type="checkbox"/>	IB	T2	N0 M0																																																																																		
<input type="checkbox"/>	IIA	T3	N0 M0																																																																																		
<input type="checkbox"/>	IIB	T1	N1 M0																																																																																		
		T2	N1 M0																																																																																		
		T3	N1 M0																																																																																		
<input type="checkbox"/>	III	T4	Any N M0																																																																																		
<input type="checkbox"/>	IV	Any T	Any N M1																																																																																		
<input type="checkbox"/>	Stage unknown																																																																																				

HOSPITAL NAME/ADDRESS	PATIENT NAME/INFORMATION
-----------------------	--------------------------

(continued on next page)

PANCREAS STAGING FORM

PROGNOSTIC FACTORS (SITE-SPECIFIC FACTORS)

REQUIRED FOR STAGING: None

CLINICALLY SIGNIFICANT:

Preoperative CA 19-9 _____

Preoperative Carcinoembryonic Antigen (CEA) _____

Preoperative plasma chromogranin A level (CgA) (endocrine pancreas) _____

Mitotic count (endocrine pancreas) _____

General Notes:

For identification of special cases of TNM or pTNM classifications, the "m" suffix and "y," "r," and "a" prefixes are used. Although they do not affect the stage grouping, they indicate cases needing separate analysis.

m suffix indicates the presence of multiple primary tumors in a single site and is recorded in parentheses: pT(m)NM.

y prefix indicates those cases in which classification is performed during or following initial multimodality therapy. The cTNM or pTNM category is identified by a "y" prefix. The ycTNM or ypTNM categorizes the extent of tumor actually present at the time of that examination. The "y" categorization is not an estimate of tumor prior to multimodality therapy.

r prefix indicates a recurrent tumor when staged after a disease-free interval, and is identified by the "r" prefix: rTNM.

a prefix designates the stage determined at autopsy: aTNM.

surgical margins is data field recorded by registrars describing the surgical margins of the resected primary site specimen as determined only by the pathology report.

neoadjuvant treatment is radiation therapy or systemic therapy (consisting of chemotherapy, hormone therapy, or immunotherapy) administered prior to a definitive surgical procedure. If the surgical procedure is not performed, the administered therapy no longer meets the definition of neoadjuvant therapy.

Histologic Grade (G) (also known as overall grade)

Grading system

- 2 grade system
- 3 grade system
- 4 grade system
- No 2, 3, or 4 grade system is available

Grade

- Grade I or 1
- Grade II or 2
- Grade III or 3
- Grade IV or 4

ADDITIONAL DESCRIPTORS

Lymphatic Vessel Invasion (L) and Venous Invasion (V) have been combined into Lymph-Vascular Invasion (LVI) for collection by cancer registrars. The College of American Pathologists' (CAP) Checklist should be used as the primary source. Other sources may be used in the absence of a Checklist. Priority is given to positive results.

- Lymph-Vascular Invasion Not Present (absent)/Not Identified
- Lymph-Vascular Invasion Present/Identified
- Not Applicable
- Unknown/Indeterminate

Residual Tumor (R)

The absence or presence of residual tumor after treatment. In some cases treated with surgery and/or with neoadjuvant therapy there will be residual tumor at the primary site after treatment because of incomplete resection or local and regional disease that extends beyond the limit of ability of resection.

- RX Presence of residual tumor cannot be assessed
- R0 No residual tumor
- R1 Microscopic residual tumor
- R2 Macroscopic residual tumor

Clinical stage was used in treatment planning (describe): _____

National guidelines were used in treatment planning NCCN Other (describe): _____

Physician signature

Date/Time

HOSPITAL NAME/ADDRESS

PATIENT NAME/INFORMATION

(continued from previous page)

PANCREAS STAGING FORM

Illustration

Indicate on diagram primary tumor and regional nodes involved.

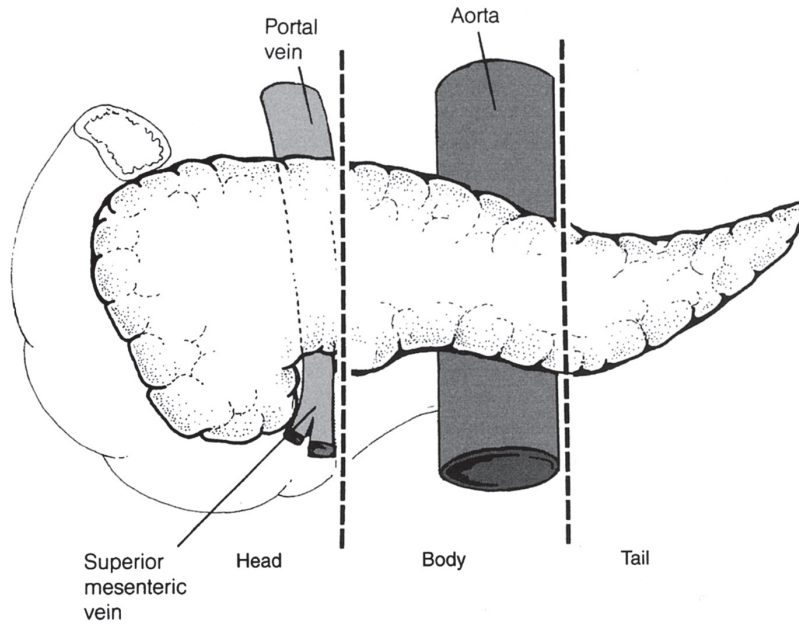

HOSPITAL NAME/ADDRESS	PATIENT NAME/INFORMATION
------------------------------	---------------------------------