

ANUS STAGING FORM

CLINICAL <i>Extent of disease before any treatment</i>	STAGE CATEGORY DEFINITIONS	PATHOLOGIC <i>Extent of disease through completion of definitive surgery</i>																																																																																																																
<input type="checkbox"/> y clinical – staging completed after neoadjuvant therapy but before subsequent surgery	TUMOR SIZE: _____ LATERALITY: <input type="checkbox"/> left <input type="checkbox"/> right <input type="checkbox"/> bilateral	<input type="checkbox"/> y pathologic – staging completed after neoadjuvant therapy AND subsequent surgery																																																																																																																
<input type="checkbox"/> TX <input type="checkbox"/> T0 <input type="checkbox"/> Tis <input type="checkbox"/> T1 <input type="checkbox"/> T2 <input type="checkbox"/> T3 <input type="checkbox"/> T4	<p style="text-align: center;">PRIMARY TUMOR (T)</p> Primary tumor cannot be assessed No evidence of primary tumor Carcinoma <i>in situ</i> (Bowen's disease, High-grade Squamous Intraepithelial Lesion (HSIL), Anal Intraepithelial Neoplasia II-III (AIN II-III)) Tumor 2 cm or less in greatest dimension Tumor more than 2 cm but not more than 5 cm in greatest dimension Tumor more than 5 cm in greatest dimension Tumor of any size invades adjacent organ(s), e.g., vagina, urethra, bladder* *Direct invasion of the rectal wall, perirectal skin, subcutaneous tissue, or the sphincter muscle(s) is not classified as T4.	<input type="checkbox"/> TX <input type="checkbox"/> T0 <input type="checkbox"/> Tis <input type="checkbox"/> T1 <input type="checkbox"/> T2 <input type="checkbox"/> T3 <input type="checkbox"/> T4																																																																																																																
<input type="checkbox"/> NX <input type="checkbox"/> N0 <input type="checkbox"/> N1 <input type="checkbox"/> N2 <input type="checkbox"/> N3	<p style="text-align: center;">REGIONAL LYMPH NODES (N)</p> Regional lymph nodes cannot be assessed No regional lymph node metastasis Metastasis in perirectal lymph node(s) Metastasis in unilateral internal iliac and/or inguinal lymph node(s) Metastasis in perirectal and inguinal lymph nodes and/or bilateral internal iliac and/or inguinal lymph nodes	<input type="checkbox"/> NX <input type="checkbox"/> N0 <input type="checkbox"/> N1 <input type="checkbox"/> N2 <input type="checkbox"/> N3																																																																																																																
<input type="checkbox"/> M0 <input type="checkbox"/> M1	<p style="text-align: center;">DISTANT METASTASIS (M)</p> No distant metastasis (no pathologic M0; use clinical M to complete stage group) Distant metastasis	<input type="checkbox"/> M1																																																																																																																
ANATOMIC STAGE • PROGNOSTIC GROUPS																																																																																																																		
<table border="0" style="width: 100%;"> <thead> <tr> <th style="text-align: left;">GROUP</th> <th style="text-align: left;">T</th> <th style="text-align: left;">N</th> <th style="text-align: left;">M</th> </tr> </thead> <tbody> <tr><td><input type="checkbox"/> 0</td><td>Tis</td><td>N0</td><td>M0</td></tr> <tr><td><input type="checkbox"/> I</td><td>T1</td><td>N0</td><td>M0</td></tr> <tr><td><input type="checkbox"/> II</td><td>T2</td><td>N0</td><td>M0</td></tr> <tr><td></td><td>T3</td><td>N0</td><td>M0</td></tr> <tr><td><input type="checkbox"/> IIIA</td><td>T1</td><td>N1</td><td>M0</td></tr> <tr><td></td><td>T2</td><td>N1</td><td>M0</td></tr> <tr><td></td><td>T3</td><td>N1</td><td>M0</td></tr> <tr><td></td><td>T4</td><td>N0</td><td>M0</td></tr> <tr><td><input type="checkbox"/> IIIB</td><td>T4</td><td>N1</td><td>M0</td></tr> <tr><td></td><td>Any T</td><td>N2</td><td>M0</td></tr> <tr><td></td><td>Any T</td><td>N3</td><td>M0</td></tr> <tr><td><input type="checkbox"/> IV</td><td>Any T</td><td>Any N</td><td>M1</td></tr> <tr><td colspan="4"><input type="checkbox"/> Stage unknown</td></tr> </tbody> </table>	GROUP	T	N	M	<input type="checkbox"/> 0	Tis	N0	M0	<input type="checkbox"/> I	T1	N0	M0	<input type="checkbox"/> II	T2	N0	M0		T3	N0	M0	<input type="checkbox"/> IIIA	T1	N1	M0		T2	N1	M0		T3	N1	M0		T4	N0	M0	<input type="checkbox"/> IIIB	T4	N1	M0		Any T	N2	M0		Any T	N3	M0	<input type="checkbox"/> IV	Any T	Any N	M1	<input type="checkbox"/> Stage unknown				<table border="0" style="width: 100%;"> <thead> <tr> <th style="text-align: left;">GROUP</th> <th style="text-align: left;">T</th> <th style="text-align: left;">N</th> <th style="text-align: left;">M</th> </tr> </thead> <tbody> <tr><td><input type="checkbox"/> 0</td><td>Tis</td><td>N0</td><td>M0</td></tr> <tr><td><input type="checkbox"/> I</td><td>T1</td><td>N0</td><td>M0</td></tr> <tr><td><input type="checkbox"/> II</td><td>T2</td><td>N0</td><td>M0</td></tr> <tr><td></td><td>T3</td><td>N0</td><td>M0</td></tr> <tr><td><input type="checkbox"/> IIIA</td><td>T1</td><td>N1</td><td>M0</td></tr> <tr><td></td><td>T2</td><td>N1</td><td>M0</td></tr> <tr><td></td><td>T3</td><td>N1</td><td>M0</td></tr> <tr><td></td><td>T4</td><td>N0</td><td>M0</td></tr> <tr><td><input type="checkbox"/> IIIB</td><td>T4</td><td>N1</td><td>M0</td></tr> <tr><td></td><td>Any T</td><td>N2</td><td>M0</td></tr> <tr><td></td><td>Any T</td><td>N3</td><td>M0</td></tr> <tr><td><input type="checkbox"/> IV</td><td>Any T</td><td>Any N</td><td>M1</td></tr> <tr><td colspan="4"><input type="checkbox"/> Stage unknown</td></tr> </tbody> </table>	GROUP	T	N	M	<input type="checkbox"/> 0	Tis	N0	M0	<input type="checkbox"/> I	T1	N0	M0	<input type="checkbox"/> II	T2	N0	M0		T3	N0	M0	<input type="checkbox"/> IIIA	T1	N1	M0		T2	N1	M0		T3	N1	M0		T4	N0	M0	<input type="checkbox"/> IIIB	T4	N1	M0		Any T	N2	M0		Any T	N3	M0	<input type="checkbox"/> IV	Any T	Any N	M1	<input type="checkbox"/> Stage unknown				<p>General Notes: For identification of special cases of TNM or pTNM classifications, the "m" suffix and "y," "r," and "a" prefixes are used. Although they do not affect the</p>
GROUP	T	N	M																																																																																																															
<input type="checkbox"/> 0	Tis	N0	M0																																																																																																															
<input type="checkbox"/> I	T1	N0	M0																																																																																																															
<input type="checkbox"/> II	T2	N0	M0																																																																																																															
	T3	N0	M0																																																																																																															
<input type="checkbox"/> IIIA	T1	N1	M0																																																																																																															
	T2	N1	M0																																																																																																															
	T3	N1	M0																																																																																																															
	T4	N0	M0																																																																																																															
<input type="checkbox"/> IIIB	T4	N1	M0																																																																																																															
	Any T	N2	M0																																																																																																															
	Any T	N3	M0																																																																																																															
<input type="checkbox"/> IV	Any T	Any N	M1																																																																																																															
<input type="checkbox"/> Stage unknown																																																																																																																		
GROUP	T	N	M																																																																																																															
<input type="checkbox"/> 0	Tis	N0	M0																																																																																																															
<input type="checkbox"/> I	T1	N0	M0																																																																																																															
<input type="checkbox"/> II	T2	N0	M0																																																																																																															
	T3	N0	M0																																																																																																															
<input type="checkbox"/> IIIA	T1	N1	M0																																																																																																															
	T2	N1	M0																																																																																																															
	T3	N1	M0																																																																																																															
	T4	N0	M0																																																																																																															
<input type="checkbox"/> IIIB	T4	N1	M0																																																																																																															
	Any T	N2	M0																																																																																																															
	Any T	N3	M0																																																																																																															
<input type="checkbox"/> IV	Any T	Any N	M1																																																																																																															
<input type="checkbox"/> Stage unknown																																																																																																																		
<p style="text-align: center;">PROGNOSTIC FACTORS (SITE-SPECIFIC FACTORS)</p> REQUIRED FOR STAGING: None CLINICALLY SIGNIFICANT: HPV Status _____																																																																																																																		
HOSPITAL NAME/ADDRESS	PATIENT NAME/INFORMATION																																																																																																																	

(continued on next page)

ANUS STAGING FORM

Histologic Grade (G) (also known as overall grade)

Grading system

- 2 grade system
- 3 grade system
- 4 grade system
- No 2, 3, or 4 grade system is available

Grade

- Grade I or 1
- Grade II or 2
- Grade III or 3
- Grade IV or 4

ADDITIONAL DESCRIPTORS

Lymphatic Vessel Invasion (L) and Venous Invasion (V) have been combined into Lymph-Vascular Invasion (LVI) for collection by cancer registrars. The College of American Pathologists' (CAP) Checklist should be used as the primary source. Other sources may be used in the absence of a Checklist. Priority is given to positive results.

- Lymph-Vascular Invasion Not Present (absent)/Not Identified
- Lymph-Vascular Invasion Present/Identified
- Not Applicable
- Unknown/Indeterminate

Residual Tumor (R)

The absence or presence of residual tumor after treatment. In some cases treated with surgery and/or with neoadjuvant therapy there will be residual tumor at the primary site after treatment because of incomplete resection or local and regional disease that extends beyond the limit of ability of resection.

- RX Presence of residual tumor cannot be assessed
- R0 No residual tumor
- R1 Microscopic residual tumor
- R2 Macroscopic residual tumor

General Notes (continued):

stage grouping, they indicate cases needing separate analysis.

m suffix indicates the presence of multiple primary tumors in a single site and is recorded in parentheses: pT(m)NM.

y prefix indicates those cases in which classification is performed during or following initial multimodality therapy. The cTNM or pTNM category is identified by a "y" prefix. The ycTNM or ypTNM categorizes the extent of tumor actually present at the time of that examination. The "y" categorization is not an estimate of tumor prior to multimodality therapy.

r prefix indicates a recurrent tumor when staged after a disease-free interval, and is identified by the "r" prefix: rTNM.

a prefix designates the stage determined at autopsy: aTNM.

surgical margins is data field recorded by registrars describing the surgical margins of the resected primary site specimen as determined only by the pathology report.

neoadjuvant treatment is radiation therapy or systemic therapy (consisting of chemotherapy, hormone therapy, or immunotherapy) administered prior to a definitive surgical procedure. If the surgical procedure is not performed, the administered therapy no longer meets the definition of neoadjuvant therapy.

Clinical stage was used in treatment planning (describe): _____

National guidelines were used in treatment planning NCCN Other (describe): _____

Physician signature

Date/Time

<p>HOSPITAL NAME/ADDRESS</p>	<p>PATIENT NAME/INFORMATION</p>
-------------------------------------	--

(continued from previous page)

ANUS STAGING FORM

Illustration

Indicate on diagram primary tumor and regional nodes involved.

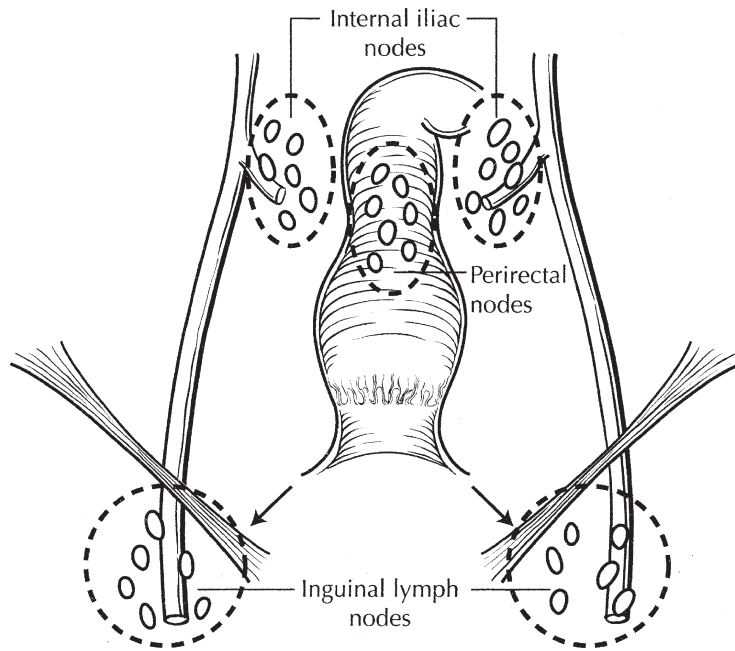
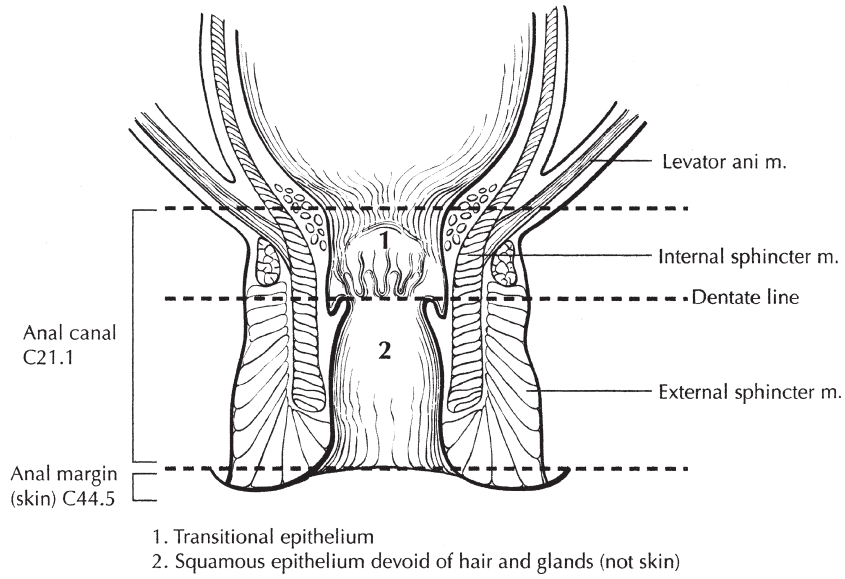

<p>HOSPITAL NAME/ADDRESS</p>	<p>PATIENT NAME/INFORMATION</p>
-------------------------------------	--